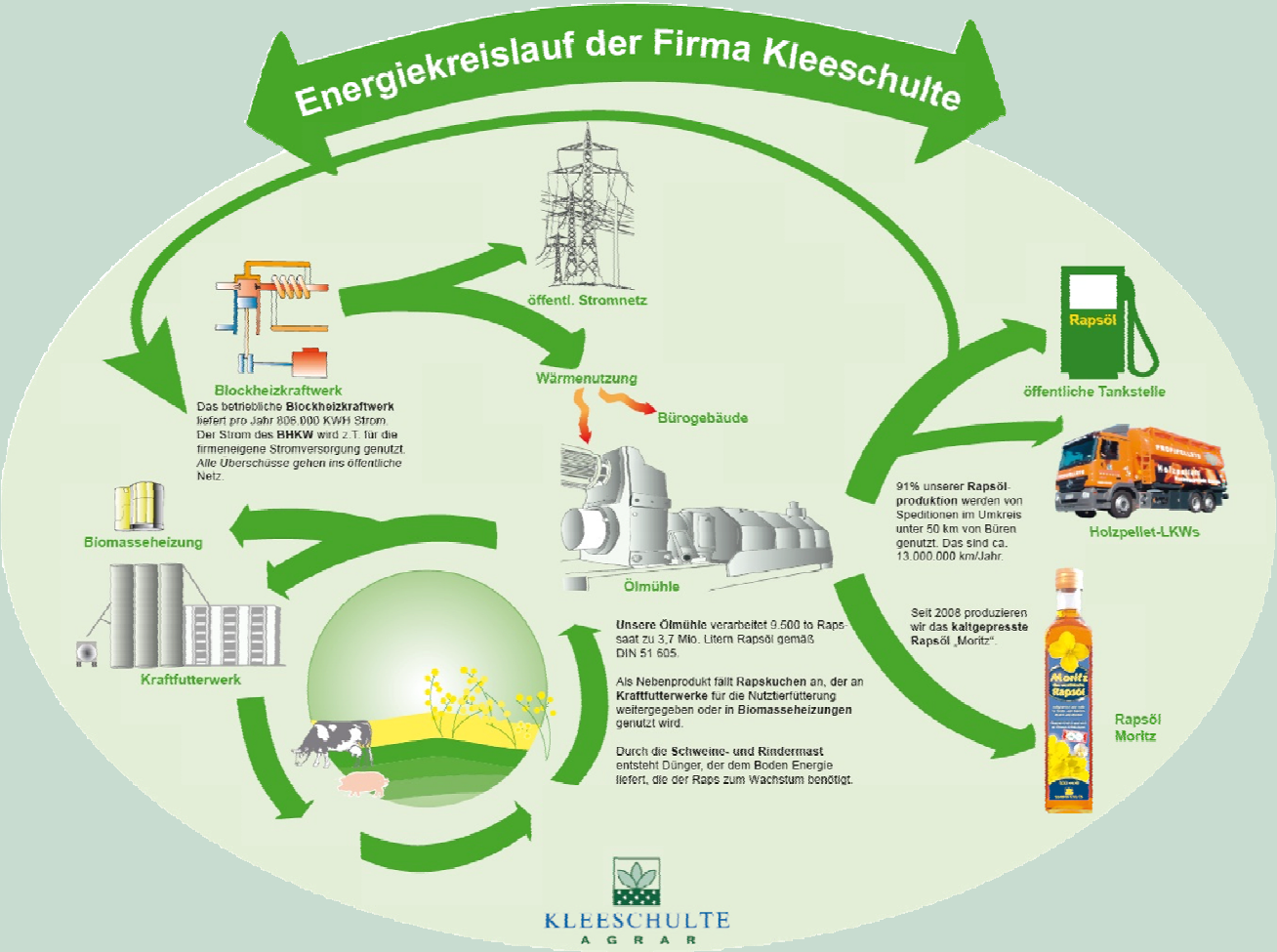Dezentrales System